

ARCHITECTURAL DESIGN NOTE

DRAWINGS AND SPECIFICATIONS AS INSTRUMENTS OF SERVICE REMAIN THE PROPERTY OF ARCHITECT AND ARE PROTECTED UNDER COMMON LAW COPYRIGHT PROVISIONS. THEY ARE NOT TO BE REUSED EXCEPT BY WRITTEN AGREEMENT AND WITH THE AGREED COMPENSATION TO THE ARCHITECT. IF REUSED WITHOUT PERMISSION, THE ARCHITECT SHALL BE INDEMNIFIED AND HELD HARMLESS FROM ALL LIABILITY, LEGAL EXPOSURE, CLAIMS, DAMAGES, LOSSES & EXPENSES. DRAWINGS SHALL NOT BE USED FOR ISSUANCE OF A BUILDING PERMIT UNLESS SIGNED & SEALED BY THE ARCHITECT. RWANDA Law No. 31/2009 of 26/10/2009 on the Protection of Intellectual Property

DRAWINGS SHALL NOT BE USED FOR MULTIPLE OR PROTOTYPE DEVELOPMENT WITHOUT WRITTEN AUTHORIZATION FROM THE ARCHITECT.

THE ARCHITECT SHALL NOT BE RESPONSIBLE WHERE CONSTRUCTION DEVIATES FROM THESE DRAWINGS OR FROM WRITTEN RECOMMENDATIONS. CHANGES TO THE PLAN BY THE OWNER AND/ OR CONTRACTOR SHALL BE THE RESPONSIBILITY OF THE PERSONS MAKING SUCH CHANGES.

- 1.DO NOT SCALE THE DRAWING.
- 2.ALL DIMENSIONS IN CM (CENTIMETERS).
- 3.ALL DIMENSIONS AND LEVELS TO BE CHECKED ON SITE AND ANY DISCREPANCIES REFERRED TO ARCHITECT BEFORE COMMENCEMENT OF WORKS.
- 4.THIS DRAWING TO BE READ IN CONJUNCTION WITH ALL RELEVANT ARCHITECTURAL, STRUCTURAL AND MEP SERVICES DRAWINGS. ANY DISCREPANCIES BETWEEN DRAWINGS TO BE IMMEDIATELY BROUGHT TO CONSULTANTS ATTENTION.
- 5.ALL WINDOWS AND DOORS TO SCHEDULE AND DETAILS.

Consultant:

Client:

ENERGY DEVELOPMENT CORPORATION LIMITED

Lake Kivu Monitoring Programme (LKMP)



LABORATORY FOR THE MONITORING OF LAKE KIVU
RWANDA ---POST CODE 250
WESTERN PROVINCE
RUBAVU
NYAMUYEMBA
RUBONA

LAYOUT ID

DRAWING NAME
[MAIN BUILD & BOATS SIDE]
SITE PLAN

MODIFICATION DATE	AUGUST / 2018
SCALE	1 / 250
DATE	MAY / 2018

REVISION HISTORY

.....
.....
.....
.....
.....
.....
.....
.....
.....
.....

Drawing no
02/ARCH/11

Paper Format
A0

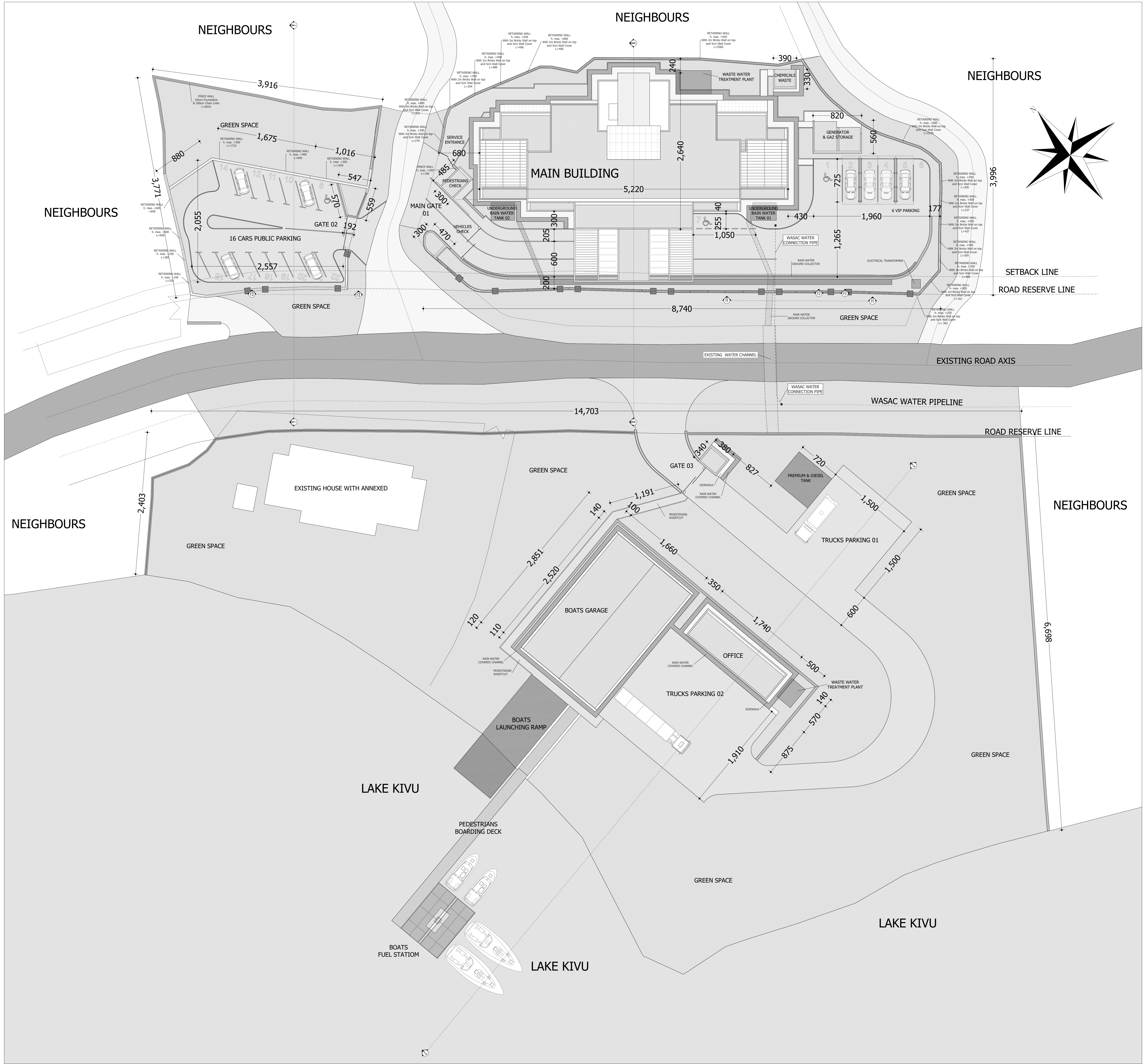

ARCHITECTURAL DESIGN NOTE

DRAWINGS AND SPECIFICATIONS AS INSTRUMENTS OF SERVICE REMAIN THE PROPERTY OF ARCHITECT AND ARE PROTECTED UNDER COMMON LAW COPYRIGHT PROVISIONS. THEY ARE NOT TO BE REUSED EXCEPT BY WRITTEN AGREEMENT AND WITH THE AGREED COMPENSATION TO THE ARCHITECT. IF REUSED WITHOUT PERMISSION, THE ARCHITECT SHALL BE INDEMNIFIED AND HELD HARMLESS FROM ALL LIABILITY, LEGAL EXPOSURE, CLAIMS, DAMAGES, LOSSES & EXPENSES. DRAWINGS SHALL NOT BE USED FOR ISSUANCE OF A BUILDING PERMIT UNLESS SIGNED & SEALED BY THE ARCHITECT. RWANDA Law No. 31/2009 of 26/10/2009 on the Protection of Intellectual Property
DRAWINGS SHALL NOT BE USED FOR MULTIPLE OR PROTOTYPE DEVELOPMENT WITHOUT WRITTEN AUTHORIZATION FROM THE ARCHITECT.
THE ARCHITECT SHALL NOT BE RESPONSIBLE WHERE CONSTRUCTION DEVIATES FROM THESE DRAWINGS OR FROM WRITTEN RECOMMENDATIONS. CHANGES TO THE PLAN BY THE OWNER AND/ OR CONTRACTOR SHALL BE THE RESPONSIBILITY OF THE PERSONS MAKING SUCH CHANGES.

- 1.DO NOT SCALE THE DRAWING.
- 2.ALL DIMENSIONS IN CM (CENTIMETERS).
- 3.ALL DIMENSIONS AND LEVELS TO BE CHECKED ON SITE AND ANY DISCREPANCIES REFERRED TO ARCHITECT BEFORE COMMENCEMENT OF WORKS.
- 4.THIS DRAWING TO BE READ IN CONJUNCTION WITH ALL RELEVANT ARCHITECTURAL, STRUCTURAL AND MEP SERVICES DRAWINGS. ANY DISCREPANCIES BETWEEN DRAWINGS TO BE IMMEDIATELY BROUGHT TO CONSULTANTS ATTENTION.
- 5.ALL WINDOWS AND DOORS TO SCHEDULE AND DETAILS.

Consultant: **PRISMA**
Tél: +250 788 304 560
+250 788 308 065
P.O BOX. 4509, Kigali, Rwanda
Email: prismaconsult@gmail.com

Client: **ENERGY DEVELOPMENT CORPORATION LIMITED**
Lake Kivu Monitoring Programme (LKMP) **EDCL**

LABORATORY FOR THE MONITORING OF LAKE KIVU RWANDA ---POST CODE 250 WESTERN PROVINCE RUBAVU NYAMUYEMBA RUBONA	LAYOUT ID	
	DRAWING NAME	
	[MAIN BUILD & BOATS SIDE] CIVIL WORKS PLAN	
	MODIFICATION DATE	AUGUST / 2018
	SCALE	1 / 250
	DATE	MAY / 2018
	REVISION HISTORY	
	
	
	
	
	
	
	
	
	
	

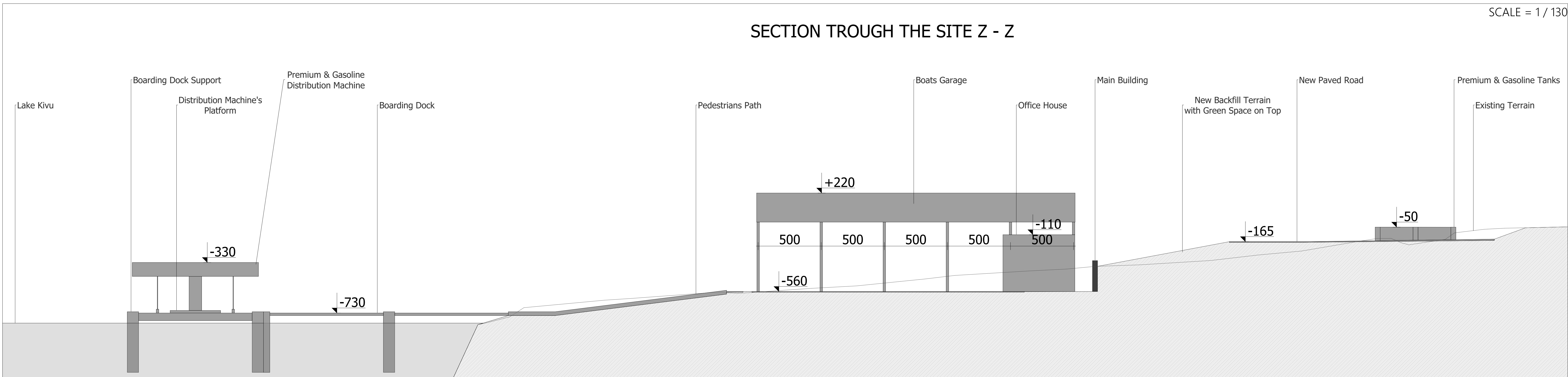
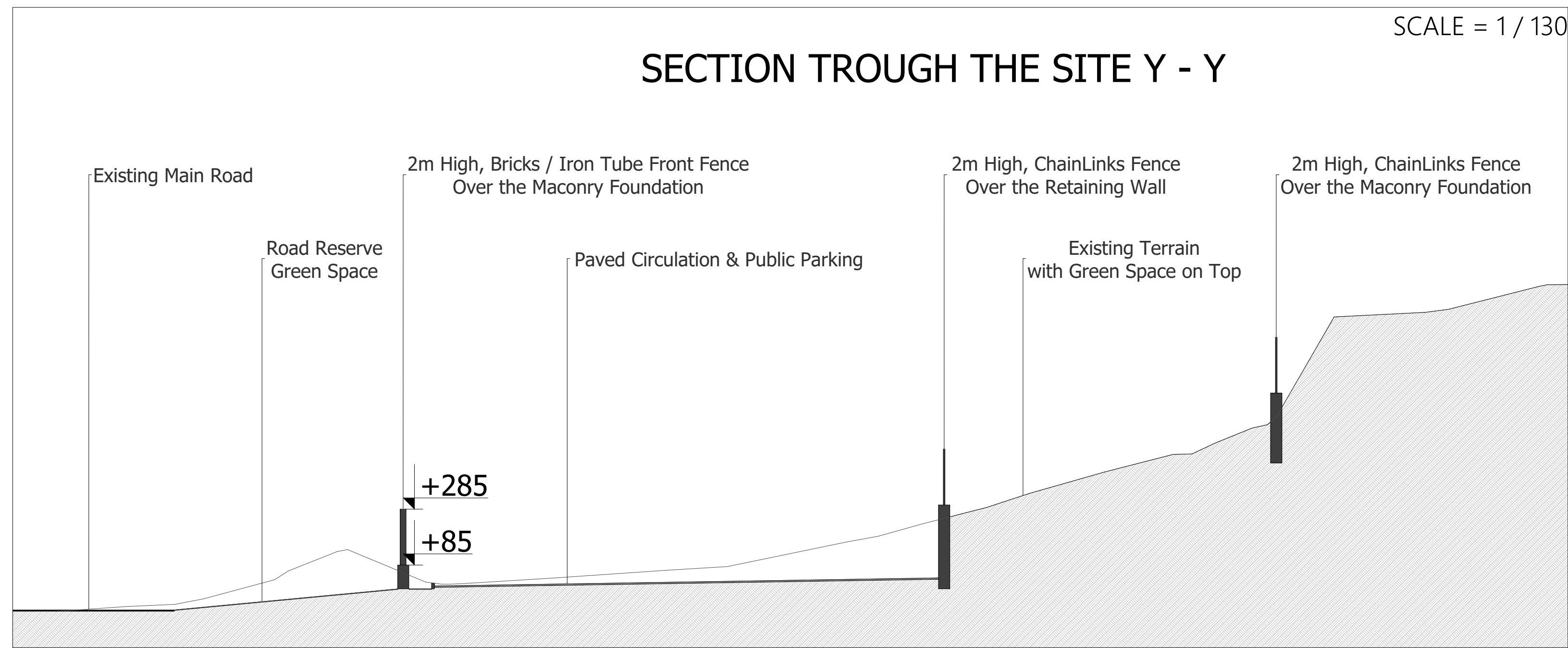
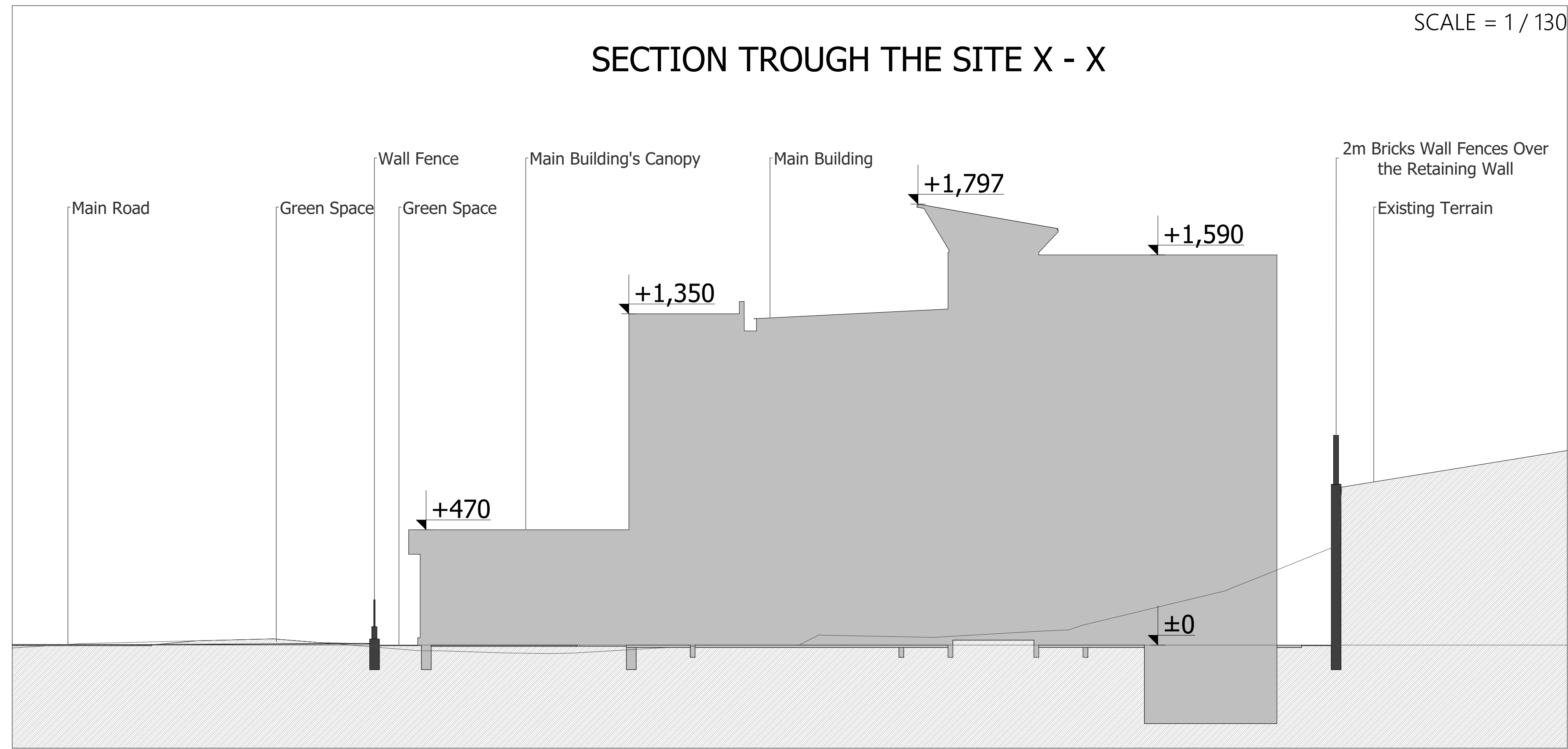
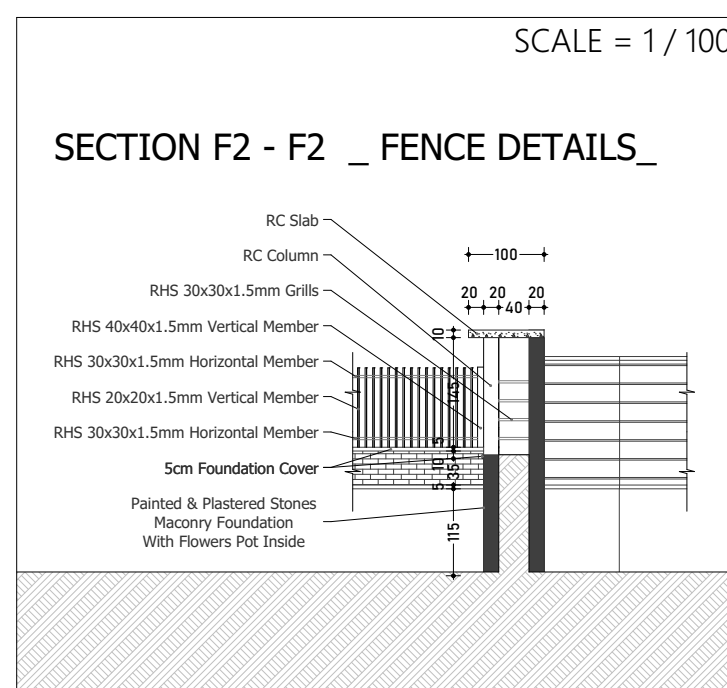
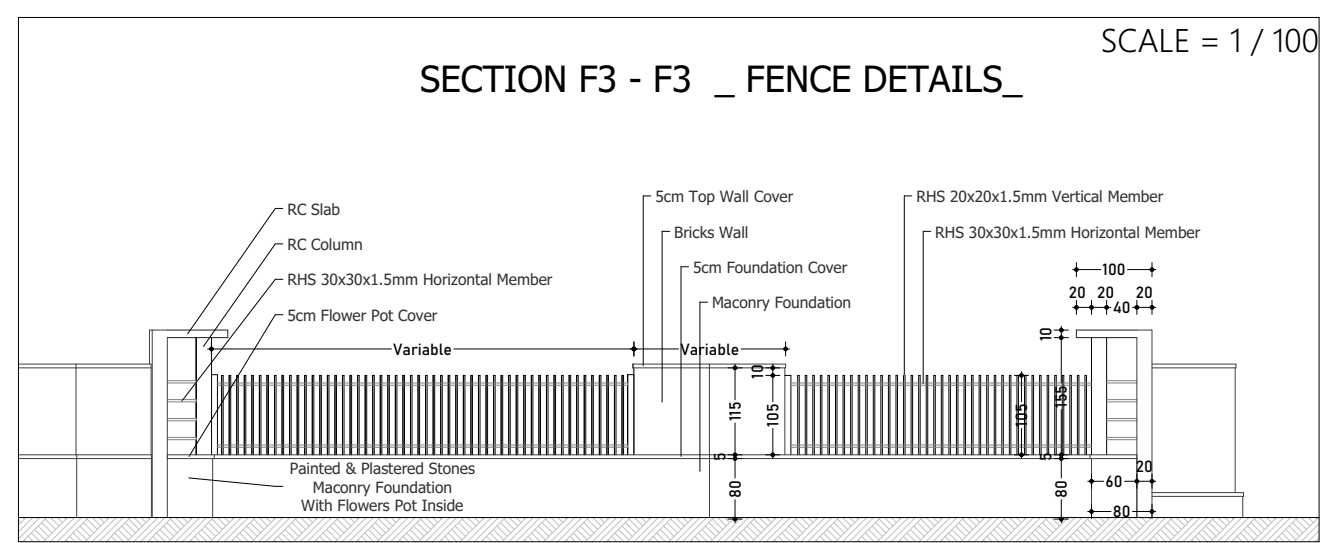
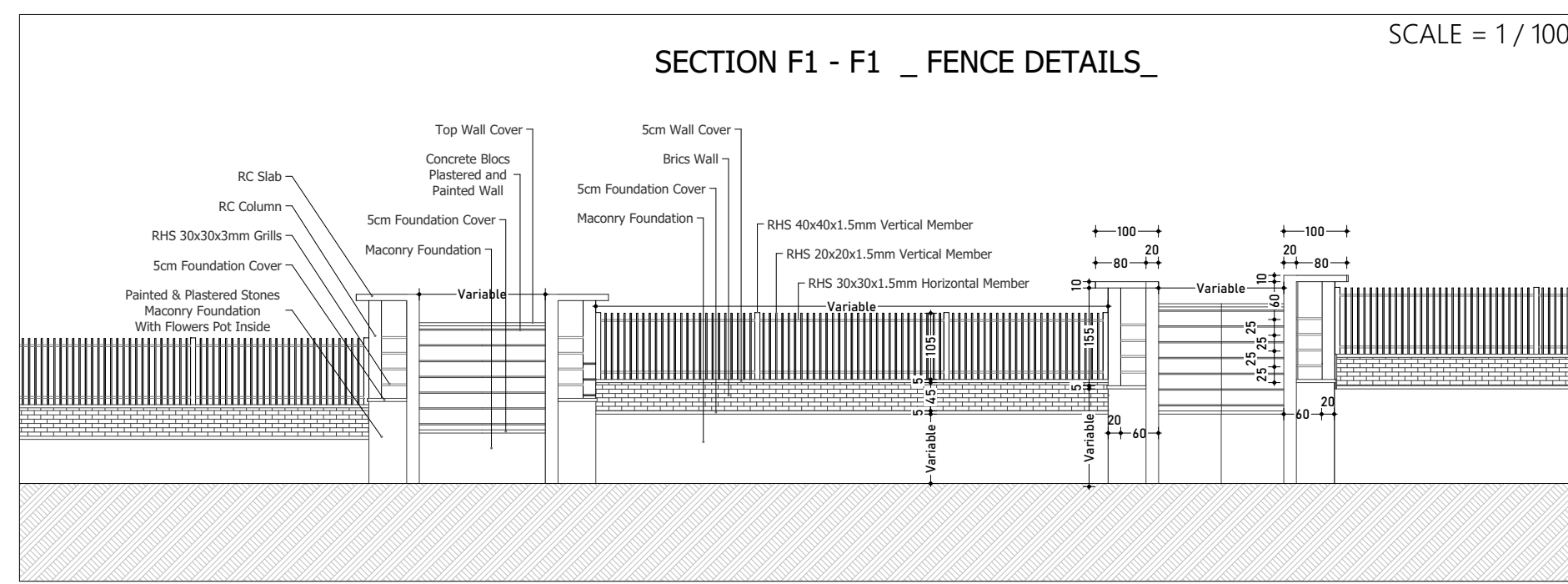
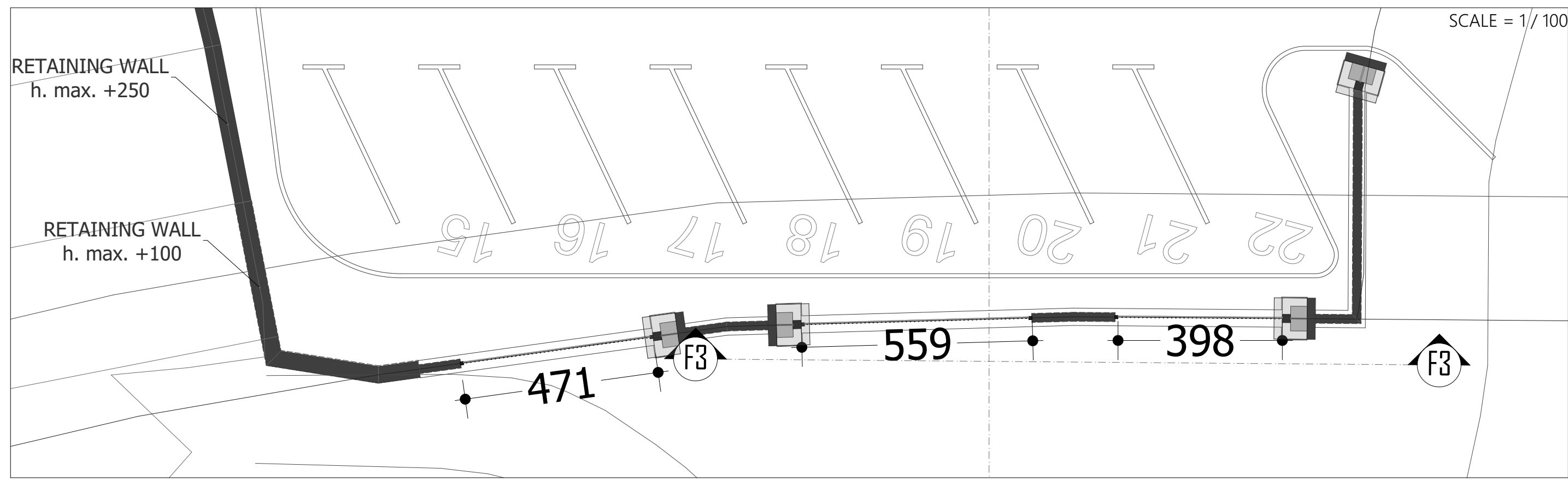
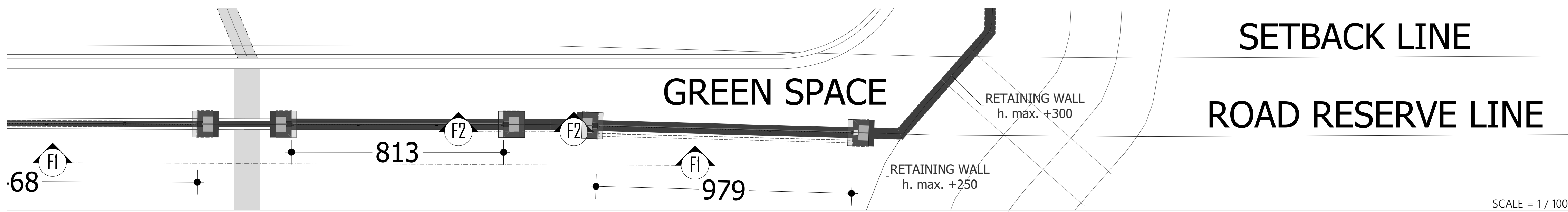

ARCHITECTURAL DESIGN NOTE

DRAWINGS AND SPECIFICATIONS AS INSTRUMENTS OF SERVICE REMAIN THE PROPERTY OF ARCHITECT AND ARE PROTECTED UNDER COMMON LAW COPYRIGHT PROVISIONS. THEY ARE NOT TO BE REUSED EXCEPT BY WRITTEN AGREEMENT AND WITH THE AGREED COMPENSATION TO THE ARCHITECT. IF REUSED WITHOUT PERMISSION, THE ARCHITECT SHALL BE INDEMNIFIED AND HELD HARMLESS FROM ALL LIABILITY, LEGAL EXPOSURE, CLAIMS, DAMAGES, LOSSES & EXPENSES. DRAWINGS SHALL NOT BE USED FOR ISSUANCE OF A BUILDING PERMIT UNLESS SIGNED & SEALED BY THE ARCHITECT. RWANDA Law No. 31/2009 of 26/10/2009 on the Protection of Intellectual Property

DRAWINGS SHALL NOT BE USED FOR MULTIPLE OR PROTOTYPE DEVELOPMENT WITHOUT WRITTEN AUTHORIZATION FROM THE ARCHITECT.

THE ARCHITECT SHALL NOT BE RESPONSIBLE WHERE CONSTRUCTION DEVIATES FROM THESE DRAWINGS OR FROM WRITTEN RECOMMENDATIONS. CHANGES TO THE PLAN BY THE OWNER AND/OR CONTRACTOR SHALL BE THE RESPONSIBILITY OF THE PERSONS MAKING SUCH CHANGES.

- 1.DO NOT SCALE THE DRAWING.
- 2.ALL DIMENSIONS IN CM (CENTIMETERS).
- 3.ALL DIMENSIONS AND LEVELS TO BE CHECKED ON SITE AND ANY DISCREPANCIES REFERRED TO ARCHITECT BEFORE COMMENCEMENT OF WORKS.
- 4.THIS DRAWING TO BE READ IN CONJUNCTION WITH ALL RELEVANT ARCHITECTURAL, STRUCTURAL AND MEP SERVICES DRAWINGS. ANY DISCREPANCIES BETWEEN DRAWINGS TO BE IMMEDIATELY BROUGHT TO CONSULTANTS ATTENTION.
- 5.ALL WINDOWS AND DOORS TO SCHEDULE AND DETAILS.

LABORATORY FOR THE MONITORING OF LAKE KIVU RWANDA ---POST CODE 250 WESTERN PROVINCE RUBAVU NYAMUYEMBA RUBONA	LAYOUT ID	
	DRAWING NAME	
	[MAIN BUILD & BOATS SIDE] CIVIL WORKS DETAILS	
	MODIFICATION DATE	AUGUST / 2018
	SCALE	1/ 100 & 1/ 130
REVISION HISTORY	DATE	MAY / 2018
	
	
	
	